

CUSTANCE

Creating Value
By Design

Customer: Wellington City Council
Project: 54-60 Willis Street
Project No: 1001
Project Date: 14/10/2010

Interior Architecture
Product

Rev. Date Description

1 14/10/2010

2 23/10/2010

3 14/11/2010

4 14/11/2010

5 14/11/2010

6 14/11/2010

7 14/11/2010

8 14/11/2010

9 14/11/2010

10 14/11/2010

11 14/11/2010

12 14/11/2010

13 14/11/2010

14 14/11/2010

15 14/11/2010

16 14/11/2010

17 14/11/2010

18 14/11/2010

19 14/11/2010

20 14/11/2010

21 14/11/2010

22 14/11/2010

23 14/11/2010

24 14/11/2010

25 14/11/2010

26 14/11/2010

27 14/11/2010

28 14/11/2010

29 14/11/2010

30 14/11/2010

31 14/11/2010

32 14/11/2010

33 14/11/2010

34 14/11/2010

35 14/11/2010

36 14/11/2010

37 14/11/2010

38 14/11/2010

39 14/11/2010

40 14/11/2010

41 14/11/2010

42 14/11/2010

43 14/11/2010

44 14/11/2010

45 14/11/2010

46 14/11/2010

47 14/11/2010

48 14/11/2010

49 14/11/2010

50 14/11/2010

51 14/11/2010

52 14/11/2010

53 14/11/2010

54 14/11/2010

55 14/11/2010

56 14/11/2010

57 14/11/2010

58 14/11/2010

59 14/11/2010

60 14/11/2010

61 14/11/2010

62 14/11/2010

63 14/11/2010

64 14/11/2010

65 14/11/2010

66 14/11/2010

67 14/11/2010

68 14/11/2010

69 14/11/2010

70 14/11/2010

71 14/11/2010

72 14/11/2010

73 14/11/2010

74 14/11/2010

75 14/11/2010

76 14/11/2010

77 14/11/2010

78 14/11/2010

79 14/11/2010

80 14/11/2010

81 14/11/2010

82 14/11/2010

83 14/11/2010

84 14/11/2010

85 14/11/2010

86 14/11/2010

87 14/11/2010

88 14/11/2010

89 14/11/2010

90 14/11/2010

91 14/11/2010

92 14/11/2010

93 14/11/2010

94 14/11/2010

95 14/11/2010

96 14/11/2010

97 14/11/2010

98 14/11/2010

99 14/11/2010

100 14/11/2010

Wellington City Council
Environment
23/10/2010
RECEIVED
WELLINGTON

Checked: Date: Scale: 1:100
Drawn: Date: 14/10/2010
Code Ref: 23/10/2010

If it is intended that the drawings represent the final design of the work, the contractor/manufacturer must separately provide all necessary technical information or calculations for compliance with all relevant standards and specifications. The drawings are not to be used for any other purpose without the written consent of the architect. Check for latest revision time. Copyright of this drawing is vested with Custance Associates Limited.

Job No. 1334
Sheet No. W1.30

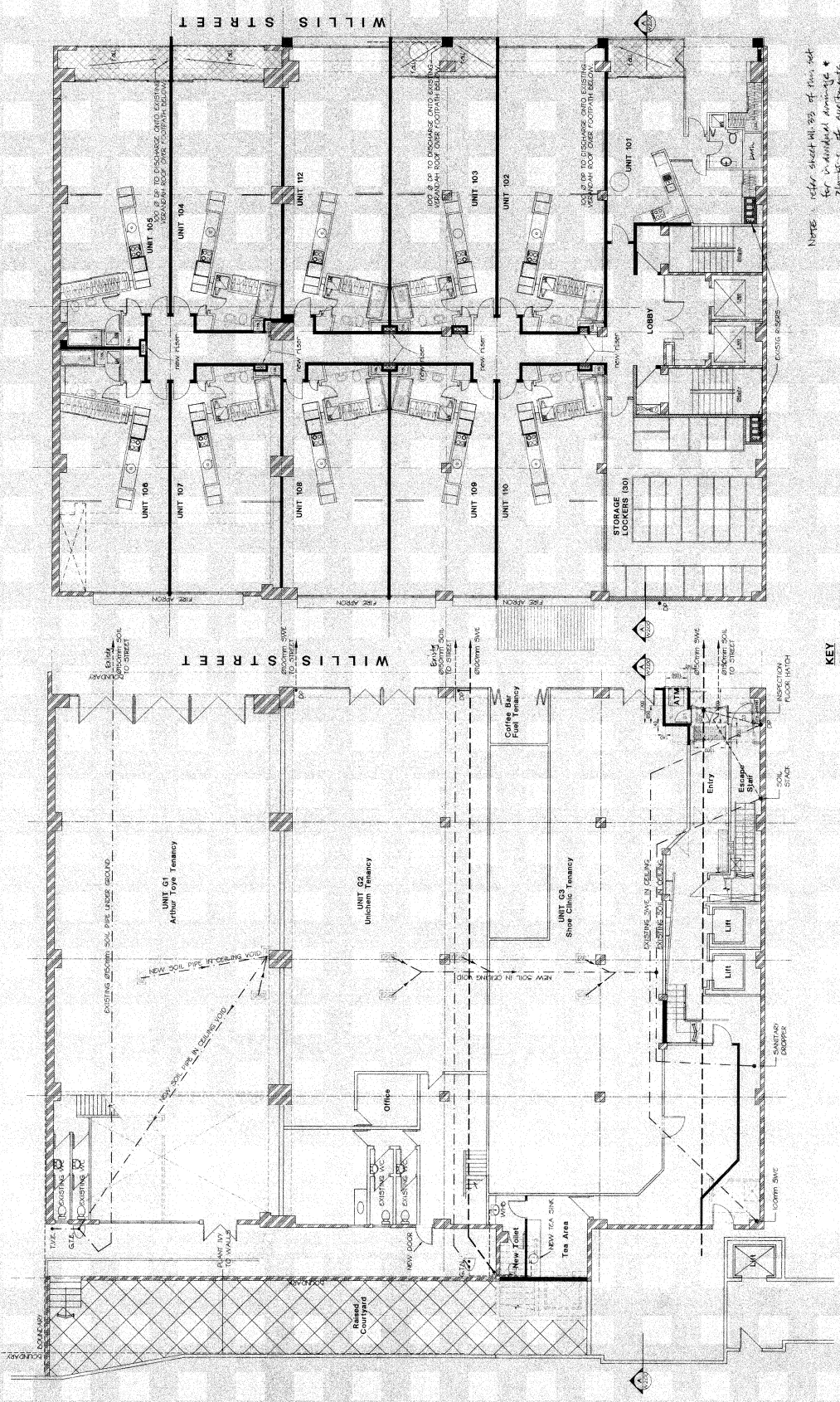

KEY

- STORMWATER EXISTING
- NEW STORMWATER
- INTERNAL WPT EXISTING
- WPT
- GULLY TRAP EXISTING

GROUND FLOOR DRAINAGE LAYOUT

LEVEL 1 DRAINAGE LAYOUT

NOTE: Refer sheet W1.33 of this set for a detailed drawing of the lobby at level 1.